

# **ADAPT**

**Structural Concrete Software**

**ADAPT-PT/RC 2017**

**Getting Started Tutorial**

ADAPT-RC mode

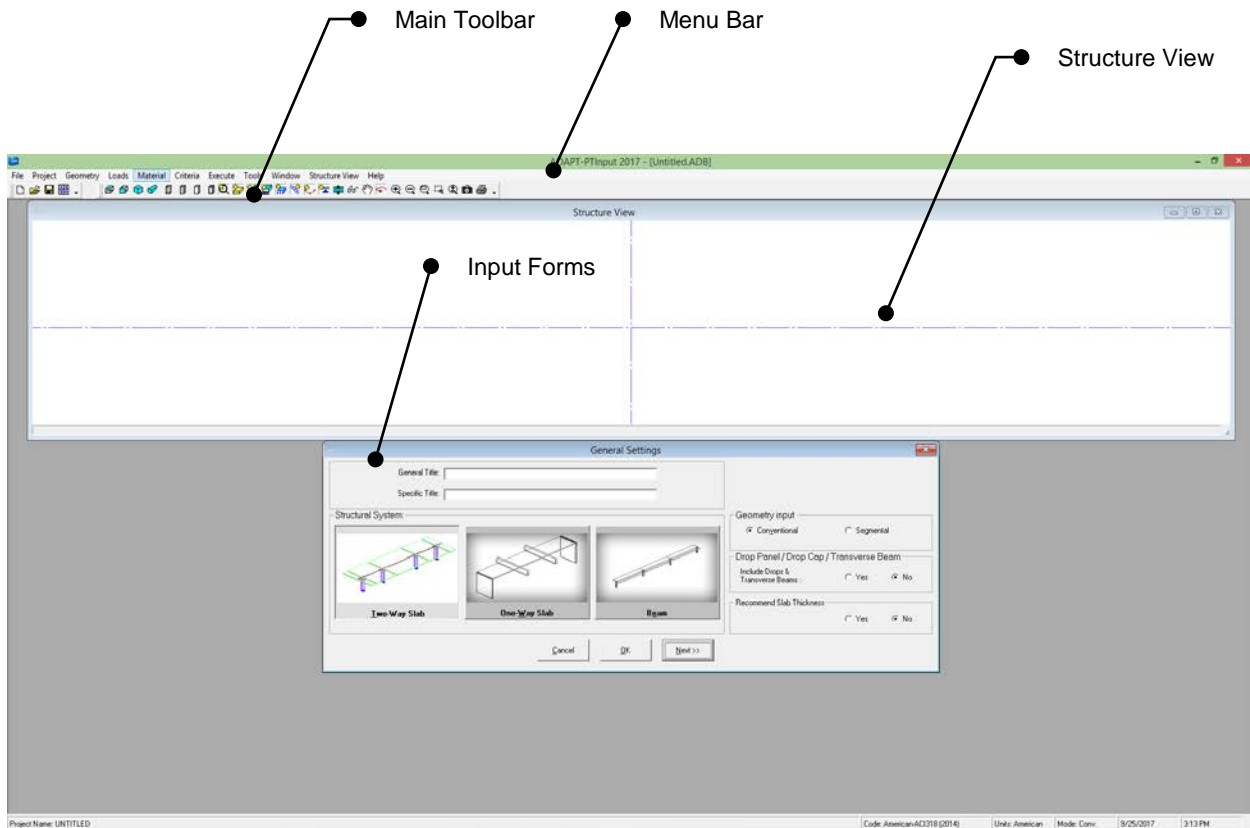
Update:

September 2017

Copyright © ADAPT Corporation all rights reserved

This ADAPT-PT/RC 2017 Getting Started Tutorial is intended to be used as a practical example and guide for modeling a 2D post-tensioned two-way slab frame in the RC mode of the program. While the example is related to a specific system type (two-way slab) the workflow applies to input of one-way slabs and beams. For additional information, refer to the **ADAPT-PT/RC 2017 Getting Started Tutorial for PT mode** and the **ADAPT-PT/RC 2017 User Manual**. Both documents can be accessed from the HELP menu of the program.

The example model is created with the help of a wizard which consists of different *Input Forms*. Each *Input Form* can be accessed at any time through the *Menu Bar*. The input that you provide on the *Input Forms* is displayed real-time in the *Structure View*. The view of the structure can be modified with the help of the *View Toolbar* which contains *View Tools* with which you can change the perspective, turn on and off components and zoom. The *Main Toolbar* contains *Common Tools* such as *New Project*, *Open Project* and *Save Project*.

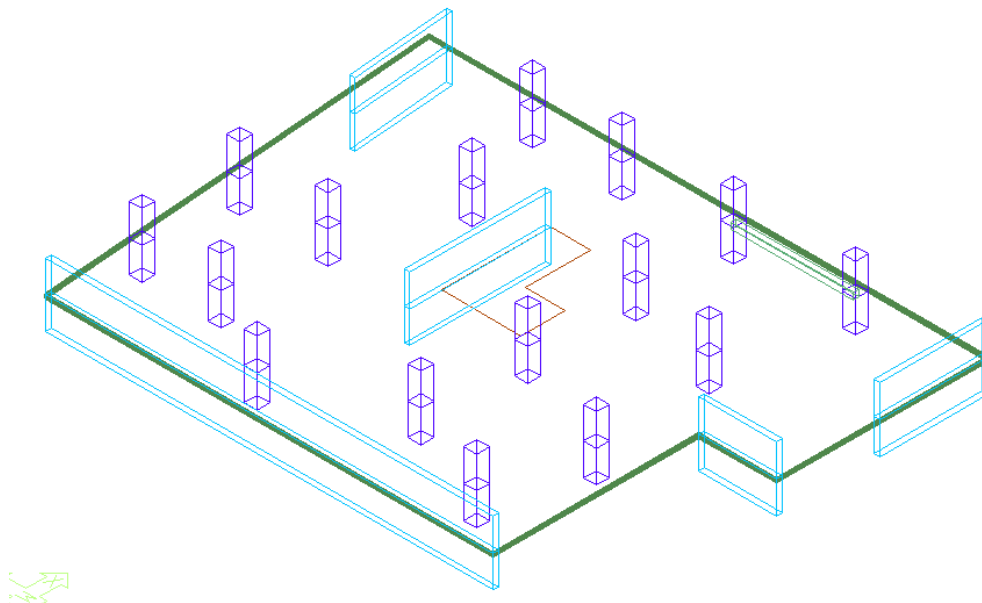
**FIGURE 1: ADAPT-RC User Interface**

## 1 COLUMN-SUPPORTED SLAB (TWO-WAY SYSTEM)

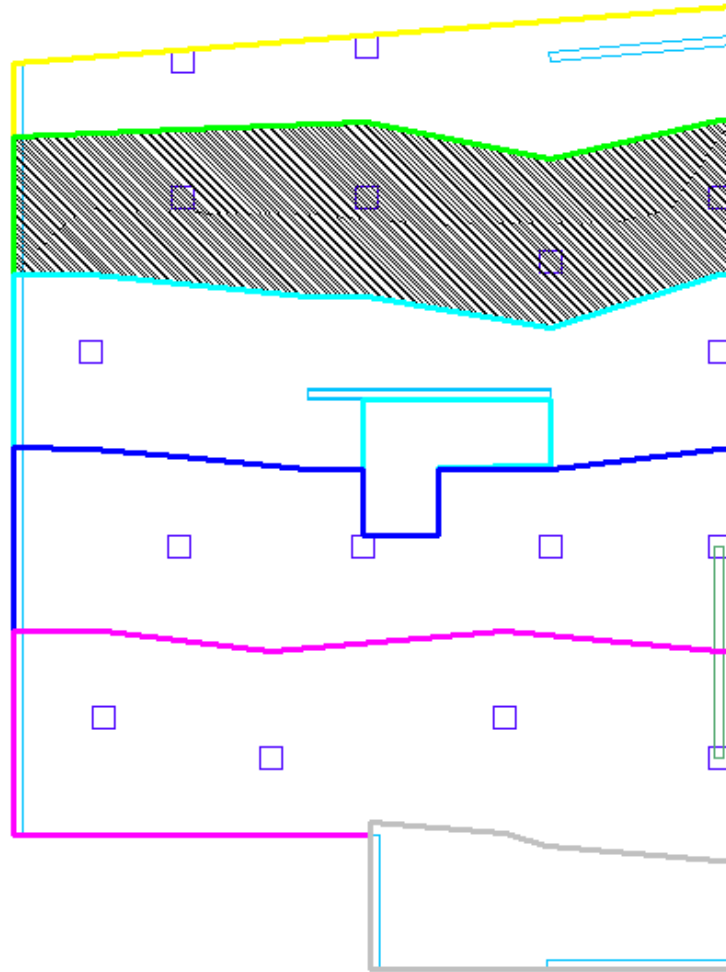
The objective of this tutorial is to explain how a floor strip or frame line is idealized from a complete floor system and modeled as a slab- or beam-frame ADAPT-PT/RC 2017. This tutorial will demonstrate the step-by-step procedure in the RC mode of ADAPT-PT/RC to generate data, analyze and design a column-supported slab which is a part of a floor system. A column-supported slab is generally considered as a conventionally reinforced two-way system. The tutorial covers the following features of the program:

- Generation of input data, using the simple “Conventional” option of the program.
- Review of program calculated results and reports, both tabular and graphical.

The structure selected is a typical design strip from a floor system. The geometry, material, loading and other particulars of the structure are given below. The geometry of the whole floor is shown in **Figure 1-1**. The design strip for this tutorial is shown hatched in **Figure 1-2**.

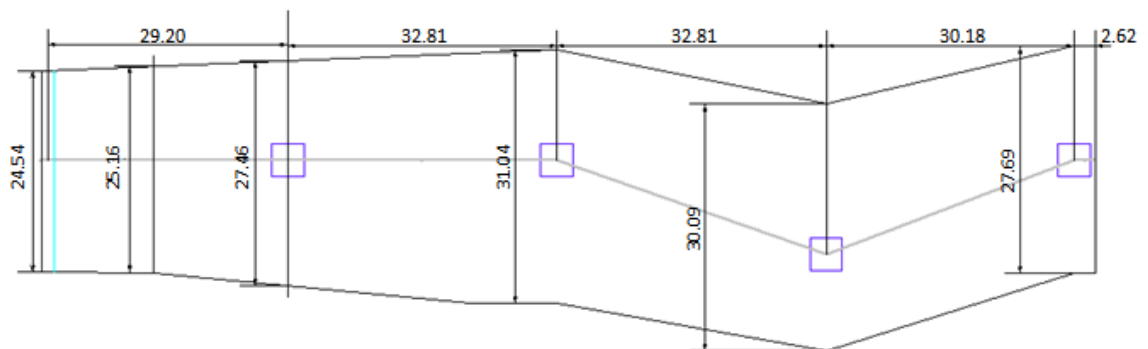

**FIGURE 1-1**

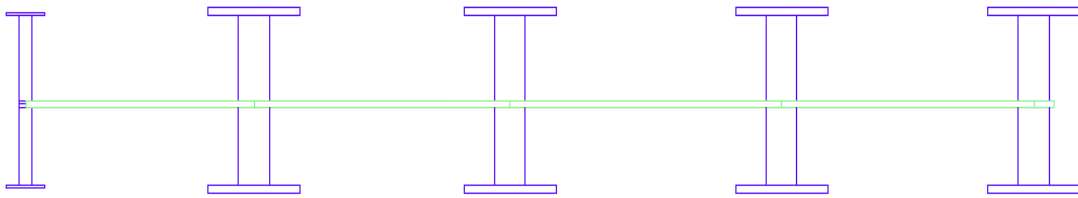
**FIGURE 1-2**

The lengths and tributary widths of the spans of the design strip in orthogonal direction are shown in **Figure 1-3**.

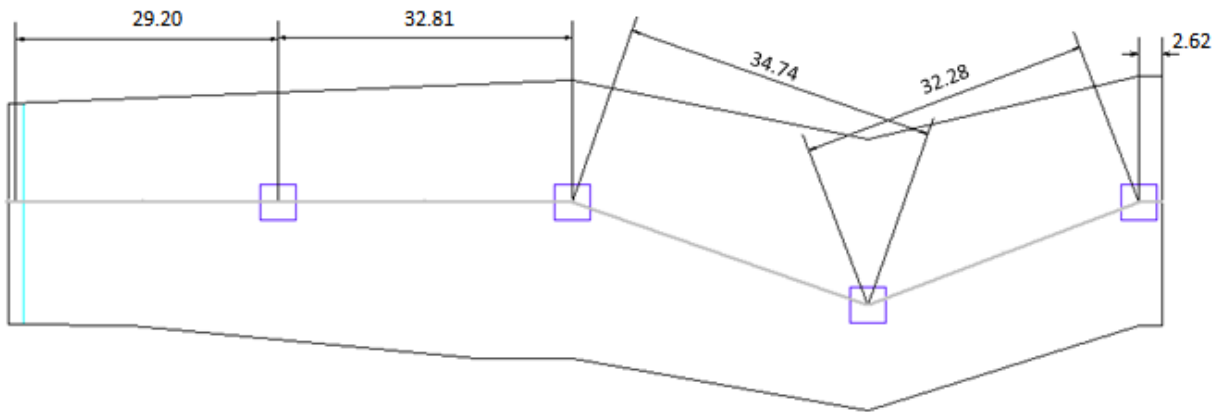
**FIGURE 1-3**

The elevation of the design strip is shown in **Figure 1-4**.

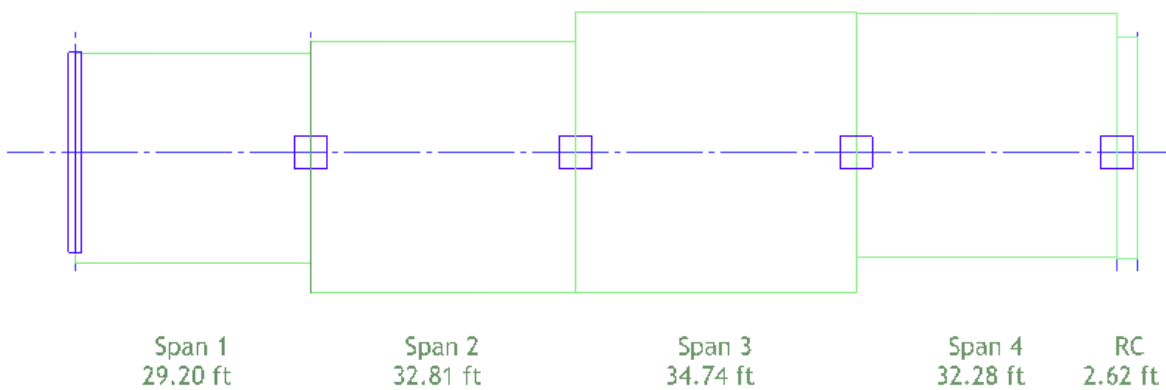
**FIGURE 1-4**

The length of the spans of the design strip along support line 2 is shown in **Figure 1-5**.

**FIGURE 1-5**

The idealized design strip is shown in **Figure 1-6**.

**FIGURE 1-6**

## MATERIAL PROPERTIES AND LOADING

Thickness of slab = 10 inch

### (i) Material Properties

○ Concrete:

Compressive strength, $f'_c$	= 4000 psi
Weight	= 150 pcf
Modulus of Elasticity	= 3605 psi

○ Nonprestressed Reinforcement:

Yield stress, $f_y$	= 60 ksi
Modulus of Elasticity	= 29000 ksi
Minimum Rebar Cover	= 1 inch Top and Bottom

### (ii) Loading

Superimposed Dead load	= 30 psf (uniform)
Live load	= 50 psf (uniform)

## 1.1 GENERATE THE STRUCTURAL MODEL

When the program is launched from the desktop shortcut or from the computer START menu, the opening screen will appear as below. This screen gives you the option to select a design mode of **Post-Tensioned** or **Mild Reinforced**. For this tutorial, select the **Post-Tensioned** option and **OK**. This will open the PT mode of the program where the PT input forms are active and loaded.

In the ADAPT-RC 2017 input screen, click the *Options* menu and set the *Default Code* as **American-ACI318 (2014) / IBC 2015** and *Default Units* as **American**.

### 1.1.1 Edit the Project Information

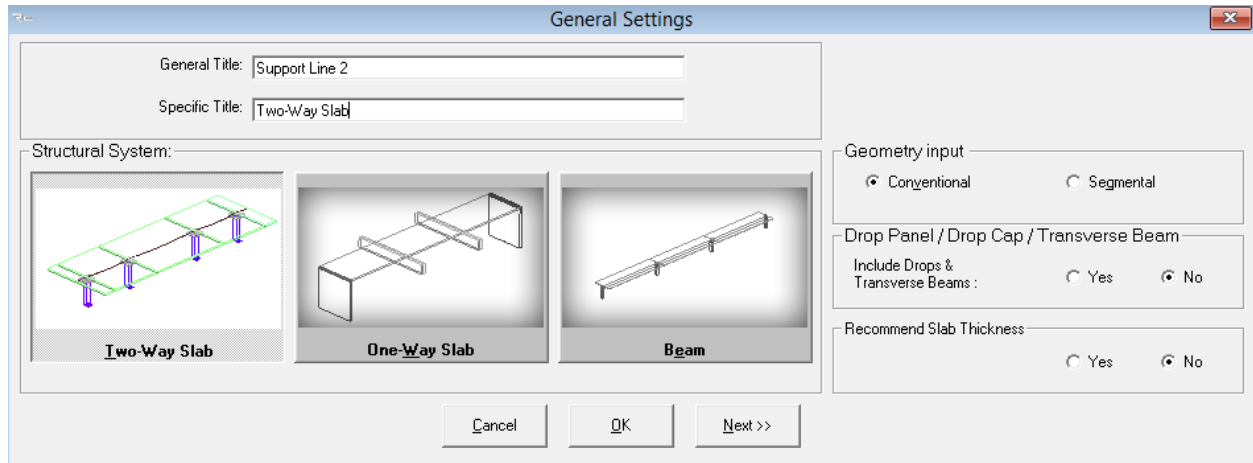
#### 1.1.1.1 General Settings

Open the new project by clicking either **New** on the *File* menu or the **New Project** button on the toolbar. This automatically opens the *General Settings* input screen, as in **Figure 1.1-1**. You can enter the *General Title* and /or *Specific Title* of the project in that window. For the purpose of this tutorial, enter the *General Title* as **Support Line 2**. This will appear at the top of the first page of the output. Enter *Specific Title* as **Two Way Slab**. This will appear at the top of each subsequent page of the output.

Next, select *Geometry Input* as **Conventional**.

Next, select the *Structural System* as **Two-Way slab**. Then there is an option to include drop caps, transverse beam and/or drop panels. In this case select **No**. Select **No** for the option *Recommend Slab Thickness*.

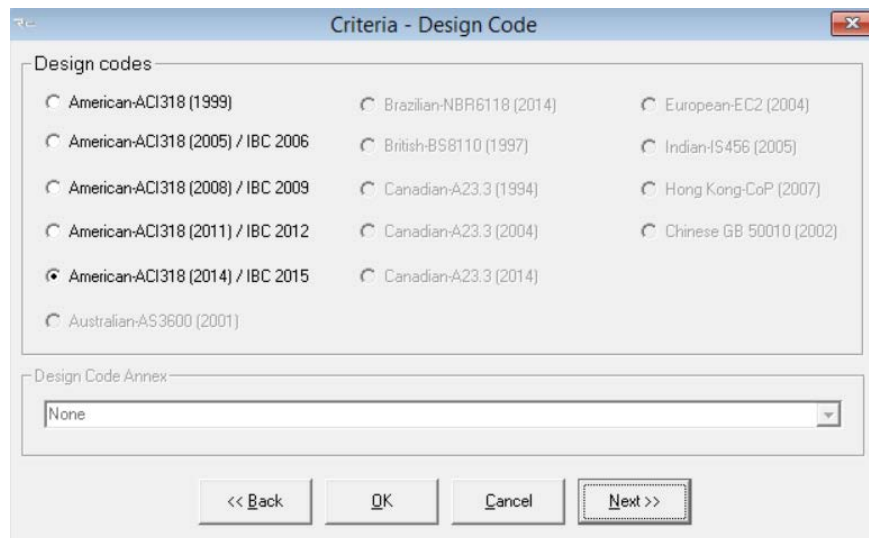
Click **Next** at the bottom right of this screen to open the next input screen, *Design Settings*.

**FIGURE 1.1-1**

### 1.1.1.2 Design Code

In the Design Code screen, set the code as **American-ACI318 (2014) / IBC 2015**.

**FIGURE 1.1-2**

### 1.1.1.3 Design Settings

This screen is divided into three parts: *Analysis options*, *Design options*, and *Contribution to unbalanced moment*.

In *Analysis options*, you can select various calculation settings.

First, select **Yes** for *Reduce Moments to Face-of-Support* option.

Select **No** for the option to *Redistribute moments*.

Select **Yes** for the *Equivalent Frame Modeling*.

In *Design options*, **check** *Use all provisions of the code* that you have selected in the previous step.

In *Generate moment capacity based on*, **check** *Design Values*.

In *Contribution to unbalanced moment*, leave the contribution of *Top isolated bars* and *Bottom isolated bars* as default values (**100** percent).

- Analysis options:**
  - Reduce moments to Face-of-Support :  Yes  No
  - Redistribute moments (post-elastic)  Yes  No
  - Use Equivalent Frame Method  Yes  No
- Design options:**
  - Use all provisions of the code
  - Disregard the following provisions
    - Code provisions to disregard:
      - Minimum rebar for serviceability
  - Generate moment capacity based on:
    - Design values
    - User entered values
- Contribution to unbalanced moment:**
  - Top Isolated Bars: 100 %
  - Bottom Isolated Bars: 100 %

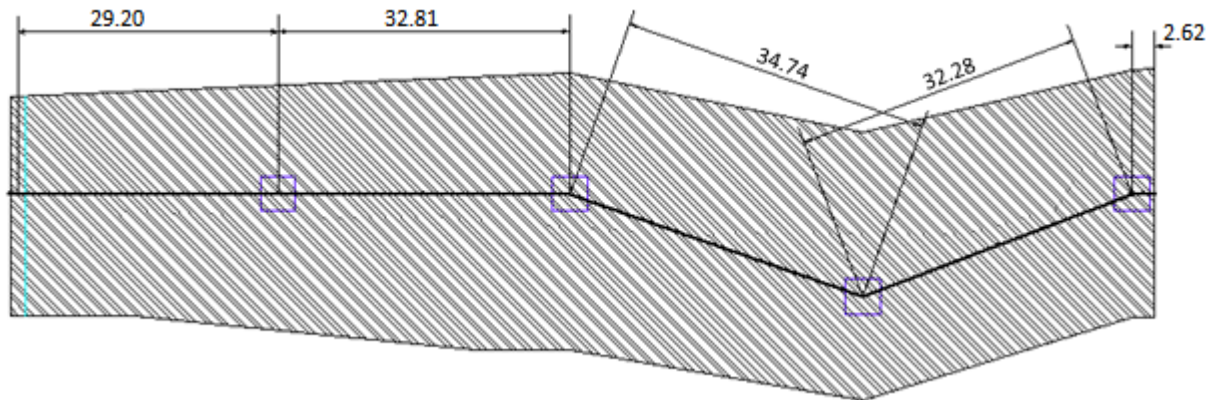
Buttons at the bottom: << Back, OK, Cancel, Next >>

**FIGURE 1.1-3**

Click **Next** at the bottom right of the *Design Settings* screen to open the *Span Geometry* input screen.

## 1.1.2 Edit the Geometry of the Structure

### 1.1.2.1 Enter Span Geometry (Figure 1.1-4)

**FIGURE 1.1-4**

This screen is used to enter the cross-sectional geometry of the slab as per Figure 1-6.

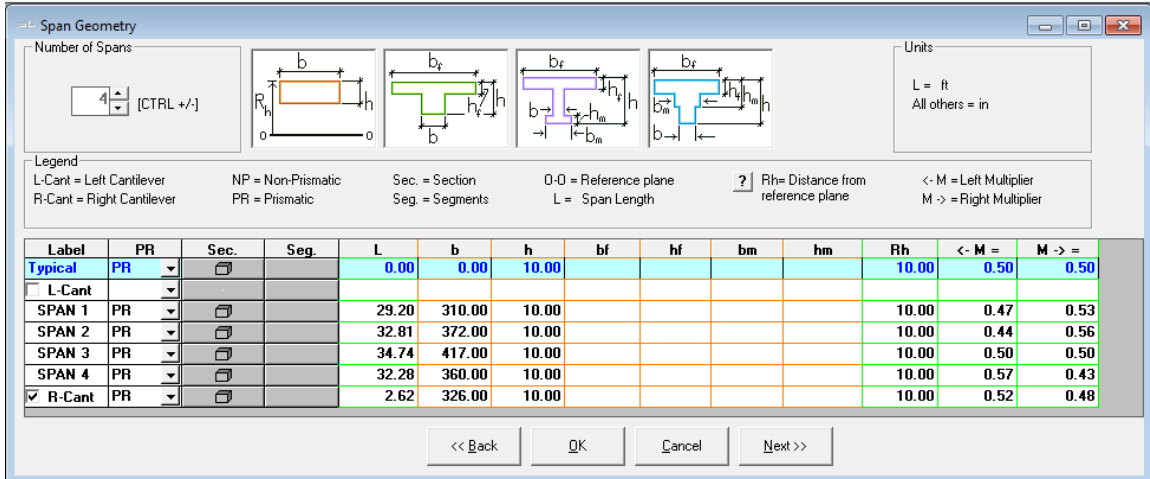
Set the *Number of Spans* as **4** either by clicking the **up arrow** or using **CTRL +**.

Select the section, *Sec*, as **Rectangular** and edit **29.20 ft** for length, *L*, **310.00 in** for width, *b*, and **10 in** for height, *h*, for SPAN 1. Similarly enter details for SPAN 2, 3, 4 and R-Cant as shown in Figure 1.1-5. The widths (*b*) of each span are average tributary width for that span.

As you enter the values, the span is displayed in real-time in the 3D window.

The reference height (*Rh*) identifies the position of a reference line that is used to specify the location of the tendon. Typically, the reference height is set equal to the slab depth. Edit reference height, *Rh* as **10 in**, i.e., slab depth, for all spans.

The left and right multiplier columns (<-*M* and *M*->) are used to specify the tributary width to indicate how much of the tributary falls on either side of the support line. For this tutorial, tributary method is used, i.e., tributary widths are entered as width, *b*, and the ratio of the tributary width on either side of the support line is entered as the left and right multipliers. For SPAN 1, enter <-*M* and *M*-> as **0.47** and **0.53** respectively. Similarly enter details for SPAN 2, 3, 4 and R-Cant as shown in Figure 1.1-5.

**FIGURE 1.1-5**

Click **Next** on the bottom line to open the next input screen.

### 1.1.2.2 Enter Support Geometry

This screen is used to input column/wall heights, widths and depths. You may enter dimensions for columns/walls above and/or below the slab.

Select the **Both Columns** from the support selection. Enter **9.02 ft** for *H1* and **9.84 ft** for *H2* in the typical row and press **ENTER**, since all the supports are the same height.

Next, enter the dimensions of the supports. *B* is the dimension of the column/wall cross-section normal to the direction of the frame. *D* is the column/wall dimension parallel to the frame.

Enter the given column/wall dimensions as in **Figure 1.1-6**.

On this input screen, you can select for each support whether the left edge and the right edge of that support is interior or exterior.

In this case, all supports are interior as the span is an interior span.

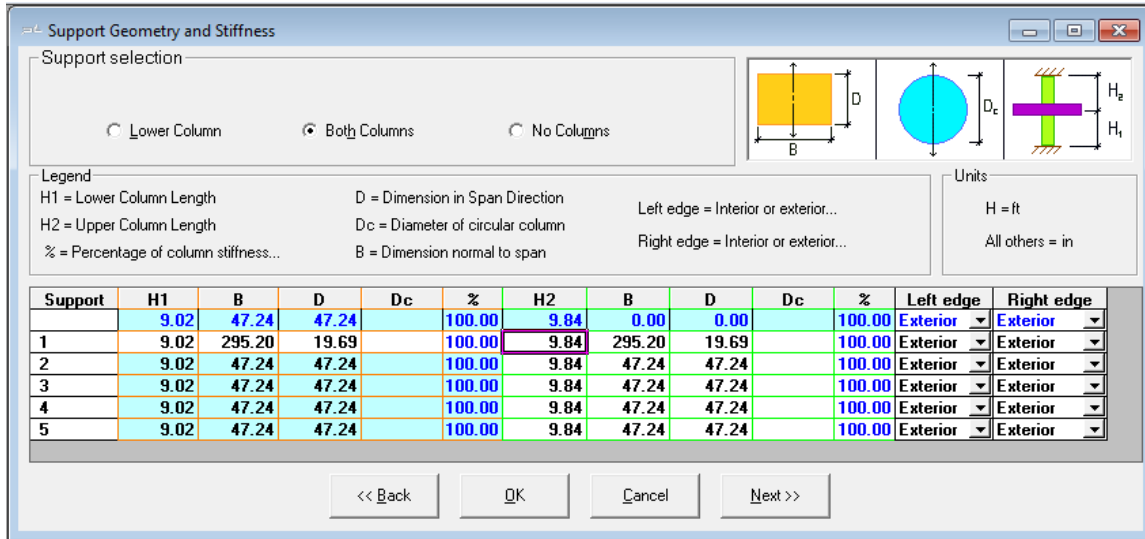

FIGURE 1.1-6

Click **Next** on the bottom line to open the *Supports Boundary Conditions* input screen.

### 1.1.2.3 Enter Support Boundary Conditions

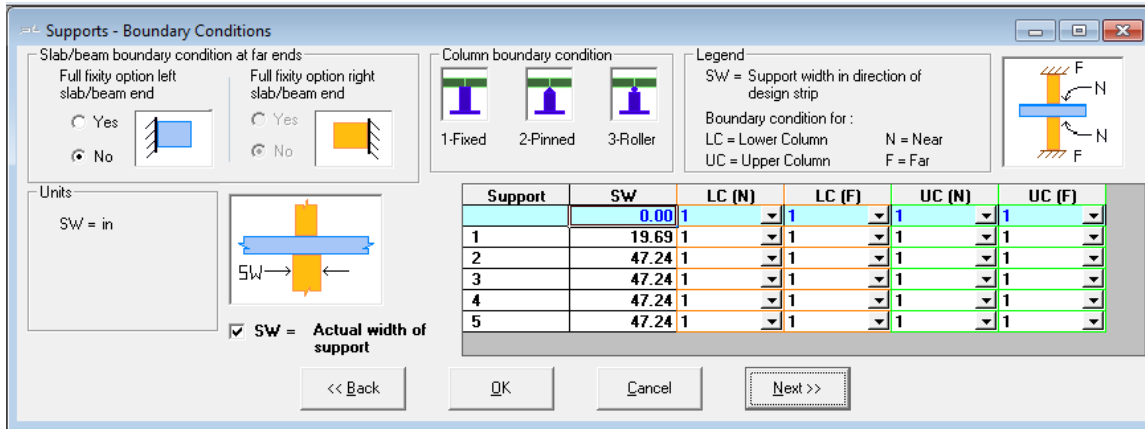
This screen is used to enter support widths and column boundary conditions.

Support widths can be entered if you answered “Yes” to the “Reduce Moments to face-of-support” question on the *Design Settings* screen, i.e., if you answered “No”, you cannot input values in the *SW* column. This input value will be used to calculate the reduced moments.

Since the support width, *SW*, is set to the column/wall dimension (*D*) as a default, the *SW* values will be automatically determined from the support geometry and cannot be modified by the user. If you want to input the *SW* values, **uncheck** the *SW=Column Dimension* box.

Select the boundary conditions for *lower* and *upper* columns as **1**(fixed) from the drop down list.

Leave the *End Support Fixity* for both the left and right supports as default **No**. This will be used when the slab or beam is attached to a stiff member.

**FIGURE 1.1-7**

Click **Next** at the bottom of the screen to open the input screen *Loading*.

### 1.1.3 Enter Data

#### 1.1.3.1 Edit the Loading Information

Enter the span number as **1** in the *Span* column. If the loads are the same for all the spans, you can type **ALL** or **all** in the *Span* column. This will copy the data to all of the spans.

If you choose not to include Self-weight, you now have the option to define the self-weight (**SW**) as a *Class*. In any case, you can choose to specify additional dead load as superimposed dead load (**SDL**) as a *Class*.

PT/RC 2014 gives you the option to specify any load as an **X Class**.

Select the *Class* as **SDL** from the drop down list and specify the load type as uniform either by typing **U** in *L-?* or by **dragging the icon** from the graphics of the uniform loading.

The default of the load type when you select the load class is L-U; so leave it as is for this tutorial.

Type **0.03 k/ft<sup>2</sup>** (=30 psf) for superimposed dead load in the *w* column. You can enter DL with or without self-weight, since the program can calculate self-weight automatically. In order to calculate the self-weight automatically, you must answer **Yes** to *Include Self-Weight* question at the top right of the screen and enter **150 pcf** as unit weight of concrete.

Repeat the procedure for live load by entering the **span number** and changing the *Class* to **LL** and *w* value to **0.05 k/ft<sup>2</sup>** (=50 psf) for all spans.

Answer **Yes** to *Skip Live Load?* at the top left of the screen and enter the *Skip Factor* as 1 (**Figure 1.1-8**).

Span	Class	L/T-?	w	P1	P2	a	b	c	M	F
1	all	SDL	L-U	0.030						
2	all	LL	L-U	0.050						
3										
4										

**FIGURE 1.1-8**

If you go to any other form and navigate back to the Loads input form, you will see that the loading information is now entered in the table for each span (**Figure 1.1-9**).

Span	Class	L/T-?	w	P1	P2	a	b	c	M	F
1	1	SDL	L-U	0.030						
2	1	LL	L-U	0.050						
3	2	SDL	L-U	0.030						
4	2	LL	L-U	0.050						
5	3	SDL	L-U	0.030						
6	3	LL	L-U	0.050						
7	4	SDL	L-U	0.030						
8	4	LL	L-U	0.050						
9	CR	SDL	L-U	0.030						
10	CR	LL	L-U	0.050						
11										
12										
13										
14										

**FIGURE 1.1-9**

Click **Next** at the bottom of the screen to open the *Material - Concrete* input screen.

## 1.1.4 Edit the Material Properties

### 1.1.4.1 Enter the Properties of Concrete

Select **Cylinder** concrete strength at 28 days. Select the **Normal weight** and enter the *strength at 28 days* for slab/beam and column as **4000 psi**. When you press **Enter** from the strength input value, the *Modulus of Elasticity* will be calculated automatically based on the concrete strength and the appropriate code formula.

For this tutorial, keep the value of creep coefficient as **2**. The creep coefficient will be used in the calculation of long-term deflection. Consider

FIGURE 1.1-10

### 1.1.4.2 Enter the Properties of Reinforcement

In the section *Longitudinal reinforcement*, change the values for *Yield Strength* and *Modulus of Elasticity* to **60 ksi** and **29000 ksi** respectively. Change the *Preferred Bar Sizes for Top and Bottom* to **5** and **8** respectively. These will be used when calculating the number of bars required.

In the section *Column Strip Allocation*, specify **60%**, **70%** and **100%** for *In spans*, *Over interior columns* and *Over exterior columns*, respectively. This section specifies allocation of reinforcement in column strip and middle strip. Note the balance of 100% is applied to middle strip reinforcement. Refer to ACI 318 Chapter 13 for applicable distribution percentages for column strips.

In Shear reinforcement, select *Stud (headed bar)* and change *Preferred Stud diameter*, *Yield strength shear reinforcement* and the *Number of rails per side* to **0.5 inch**, **60 ksi** and **2** respectively.

**FIGURE 1.1-11**

Click **Next** at the bottom of the screen to open the next input screen.

#### **1.1.4.3 Edit Base Reinforcement**

The program allows you to specify a base reinforcement that is taken into consideration when designing the structure. Select **Yes** in the *Base Reinforcement* section.

You have the choice between defining a mesh or isolated rebar. For this example choose **Isolated** from the drop down box.

Next specify the span where your base reinforcement starts. For this example, let the rebar start at the beginning of span 1. Therefore, enter a **1** in *First end location* and a **0** in *X1/L*.

If you want to specify the end of the reinforcement at the end of span number 4, define **4** for *Second end location* and **1** for *X2/L*.

Furthermore, you specify **4** bars (*Number*) with *Bar Size* of **6** as **Bottom** bars with a *Cover* of **2 inch**.

Base Non-Prestressed Reinforcement

Base Reinforcement     Yes     No

Legend

Type = Mesh reinforcement, single straight bar(s) (isolated) or stirrups      L = span length associated to X1 and X2      Spacing and cover are in in

First end location, Second end location = the spans in which reinforcement starts and terminates      Bar size = size of the mesh or isolated rebar

X1, X2 = distances of the first and second end of a reinforcement to its immediate left support      Number = number of isolated bars or shear legs

Spacing = distance between the mesh bars or stirrups

	Type	First end location	X1/L	Second end location	X2/L	Bar Size	Number	Spacing	Top/Bottom	Cover
1	Isolated	1	0.00	4	1.00	6	4		Bottom	2
2										
3										
4										
5										

**FIGURE 1.1-13**

Click **Next** at the bottom of the screen to open the input screen, *Criteria – Allowable Stresses*.

### 1.1.5 Edit the design criteria

#### 1.1.5.1 Specify Minimum Covers for Mild Steel Reinforcement

For nonprestressed reinforcement, edit **1.0 in** *Cover* for top, bottom and side (as shown in **Figure 1.1-14**).

Criteria: Cover / CGS

Non-prestressed Reinforcement

Clear Bar Cover (Top) :  in

Clear Bar Cover (Bottom) :  in

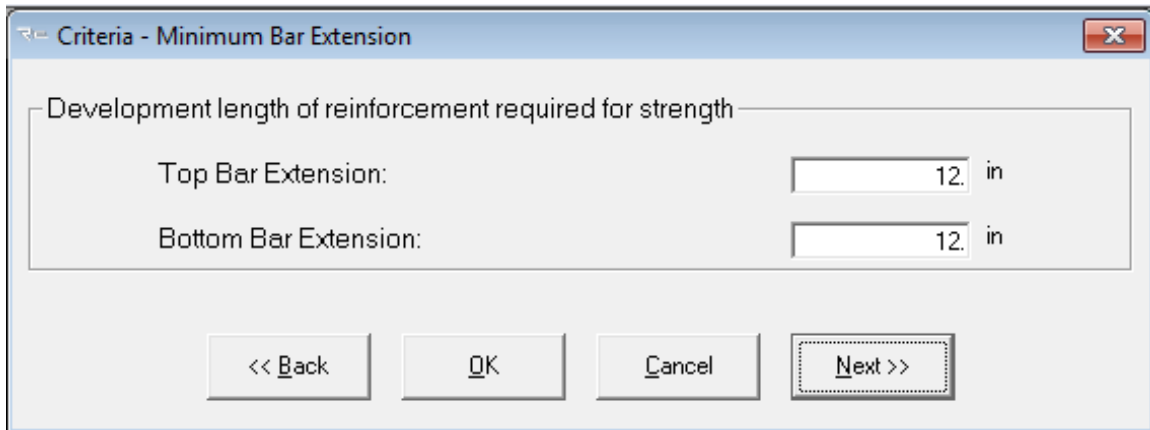
Clear Bar Cover (Side) :  in

**FIGURE 1.1-14**

Click **Next** at the bottom of the screen to open the input screen, *Criteria – Minimum Bar Extension*.

### 1.1.5.2 Specify Minimum Bar Length and Bar Extension of Mild Steel Reinforcement

Use the default values for bar extensions (as shown in **Figure 1.1-19**). Note that the “development length” is user-defined and is the bar extension beyond point of zero moment where reinforcement is no longer required.

Criteria - Minimum Bar Extension

Development length of reinforcement required for strength

Top Bar Extension: 12 in

Bottom Bar Extension: 12 in

<< Back OK Cancel Next >>

**FIGURE 1.1-15**

Click **Next** at the bottom of the screen to open the input screen, *Criteria – Rebar Curtailment*.

### 1.1.5.3 Specify Top and Bottom Rebar Curtailment Input for Spans

The default values given for Long and Short Bars relative for length equal to fraction of span and % of area of required steel are according to Chapter 13 of ACI-318 (2014). Keep the default values (as shown in **Figure 1.1-20** and **Figure 1.1-21**). Note that curtailment rules relative to the selected code are applied to top and bottom bars and are conservatively adjusted such that the bar lengths are equal on both sides of the support or equal at both sides of the center of span. Also, 2 bars are set as a minimum requirement.

The reinforcement result output for this example will be based on the curtailment rules which take priority over reinforcement rules relative to the previous section for bar extensions. In the case where curtailment rules are not sufficient to the default solution (that solution related to the bar extension input) the reinforcement arrangement and length output will be given as that taken from the bar extension input.

Criteria - Reinforcement Curtailment

Description

Top Bars: ACI-318 Curtailment, Two-Way Slab, Top Bars.

Bottom Bars: ACI-318 Curtailment, Two-Way Slab, Bottom Bars.

Top Bars			Bottom Bars							
Cantilever			Exterior Span			Interior Span				
Longer Bars:	1 * L	0.5 * Ast	0 min bars	0.3 * L	0.3 * L	0.5 * Ast	0 min bars	0.3 * L	0.5 * Ast	0 min bars
Shorter Bars:	0.5 * L	0.5 * Ast	0 min bars	0.2 * L	0.2 * L	0.5 * Ast	0 min bars	0.2 * L	0.5 * Ast	0 min bars

Note: Top bar extensions represent lengths measured from supports

Curtail rules based on:  None / Off,  User Defined,  ADAPT,  ACI-318,  Eurocode EC2

Curtail lengths based on:  Clear Span Length,  Support Span Length

Options:  Apply Curtailment Rules for Top Bars,  Apply Curtailment Rules for Bottom Bars,  Equal Extensions of Top Bars over Support

Curtailment File: File Open..., File Save...

<< Back, OK, Cancel, Next >>

FIGURE 1.1-20

Criteria - Reinforcement Curtailment

Description

Top Bars: ACI-318 Curtailment, Two-Way Slab, Top Bars.

Bottom Bars: ACI-318 Curtailment, Two-Way Slab, Bottom Bars.

Top Bars			Bottom Bars							
Cantilever			Exterior Span			Interior Span				
Longer Bars:	0 * L	0.5 * Ast	2 min bars	0 * L	0 * L	0.5 * Ast	2 min bars	0 * L	0.5 * Ast	2 min bars
Shorter Bars:	0 * L	0.5 * Ast	0 min bars	0 * L	0 * L	0.5 * Ast	0 min bars	0 * L	0.5 * Ast	0 min bars

Note: Bottom bar extensions represent gaps measured from supports.

Curtail rules based on:  None / Off,  User Defined,  ADAPT,  ACI-318,  Eurocode EC2

Curtail lengths based on:  Clear Span Length,  Support Span Length

Options:  Apply Curtailment Rules for Top Bars,  Apply Curtailment Rules for Bottom Bars,  Equal Extensions of Top Bars over Support

Curtailment File: File Open..., File Save...

<< Back, OK, Cancel, Next >>

FIGURE 1.1-2

### 1.1.5.4 Input Load Combinations

**Figure 1.1-16** shows the screen which is used to input the load combination factors for strength (ultimate) load conditions. It is also used to enter any applicable strength reduction factors. The default values are according to the American-ACI318 (2014) / IBC 2015.

The program allows you to specify four strength and service load combinations. For ACI318 (2014) / IBC 2015. The program automatically determines service (minimum) reinforcement per the code selected and system type. For this example, do not include lateral loads.

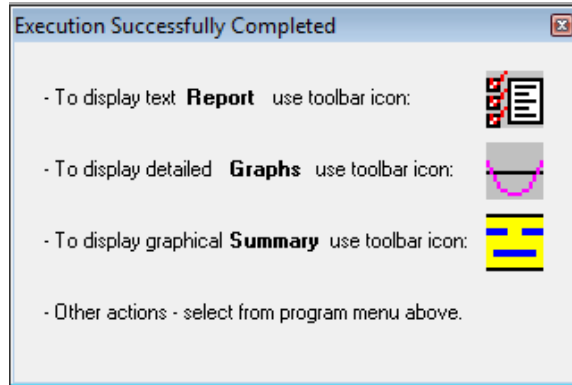
Combination	SW	LL	SDL	SW	LL	SDL
1	1.2	1.6	1.2	1	0.3	0.3
2	1.4	0	1.4	0	0	0
3	0	0	0	1	1	1
4	0	0	0	0	0	0

**FIGURE 1.1-20**

## 1.2 SAVE AND EXECUTE THE INPUT DATA

To save the input data and execute the analysis, either select **Execute Analysis** on the menu bar or click on the **Save & Execute Analysis** button . Then, give a **file name** and **directory** in which to save the file. Once the file is saved, the program will automatically execute the analysis by reading the data files and performing a number of preliminary data checks.

Once successfully finished, you return to the main program window. The Results can be viewed and/or printed as Reports, Graphs and PT Summary as shown in **Figure 1.2-1**.

**FIGURE 1.2-1**

Close the above window by clicking **X** at the top right corner.

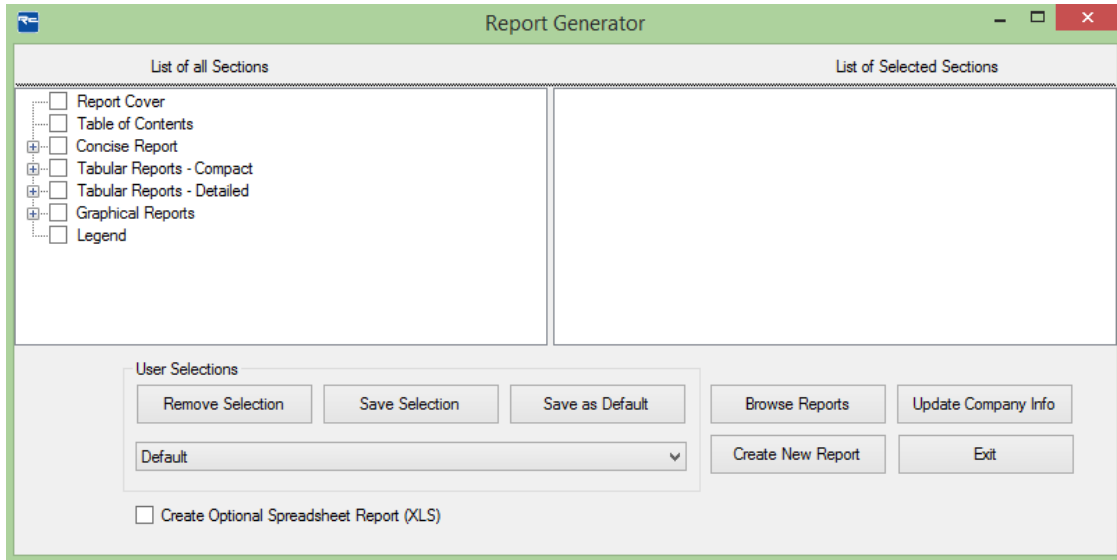
### **1.3 CREATE REPORTS**

ADAPT-PT/RC 2017 includes the Report Generator. To setup the report, select the **Report Setup** item on the *Options* menu or click the **Report Setup** button  on the main toolbar. The *Report Generator* screen shown in **Figure 1.3-1** will open.

The program allows you to generate reports in an MS-Word® editable format. You have the following options:

- Report cover: Select this option to generate a report cover with your logo and company information. To update your company information, click on **Update Company Info** on the *Report Generator* and you will see the screen **Company Information** shown in **Figure 1.3-2**.
- Table of Contents
- Concise Report: This report includes Project Design Parameters and Load Combinations as well as a Design Strip Report containing Geometry, Applied Loads, Design Moments, Tendon Profile, Stress check / Code check, Rebar Report, Punching Shear, Deflection and Quantities.
- Tabular Reports – Compact
- Tabular Reports – Detailed
- Graphical Reports

- Legend

**FIGURE 1.3-1**

Simply check any item in the *List of all Sections* to include it in the report. The item will then appear in the *List of Selected Sections* on the right hand side of the *Report Generator*.

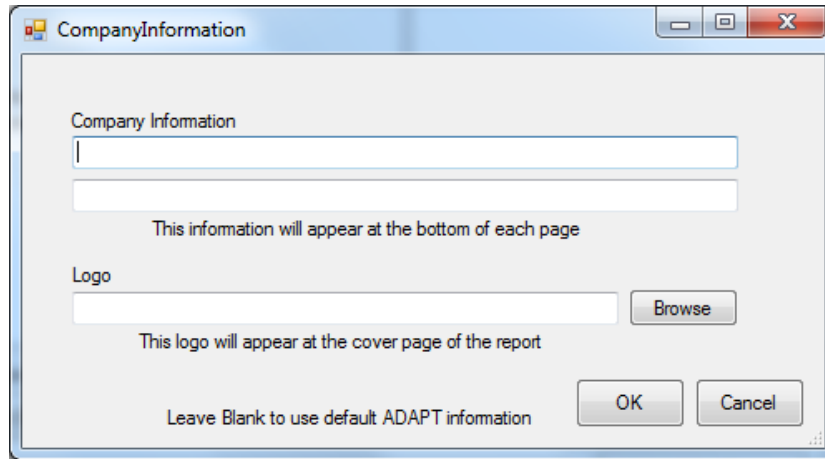
To generate and view the report, click on **Generate/View Report** on the bottom of the *Report Generator*.

The program allows you to open and view existing reports by clicking on **Open Reports**.

The Report Generator allows you to save report content as either a default template or as a user defined template. This enables you to quickly select content for any project by either using the default content or any other user defined content.

To define content as the default template, select report content from the List of all Sections and click on **Save as Default**.

To define content as a user defined template, select report content from the List of all Sections and click on Save Selection. You are asked to enter a name for your selection. This name appears then in the drop down box in the **User Selections** frame.

**FIGURE 1.3-2**

To open the “RC Summary Report” (**Figure 1.3-3**) either click the **BuilderSum** button  on the tool bar or select the **RC summary** item on the *View* menu.

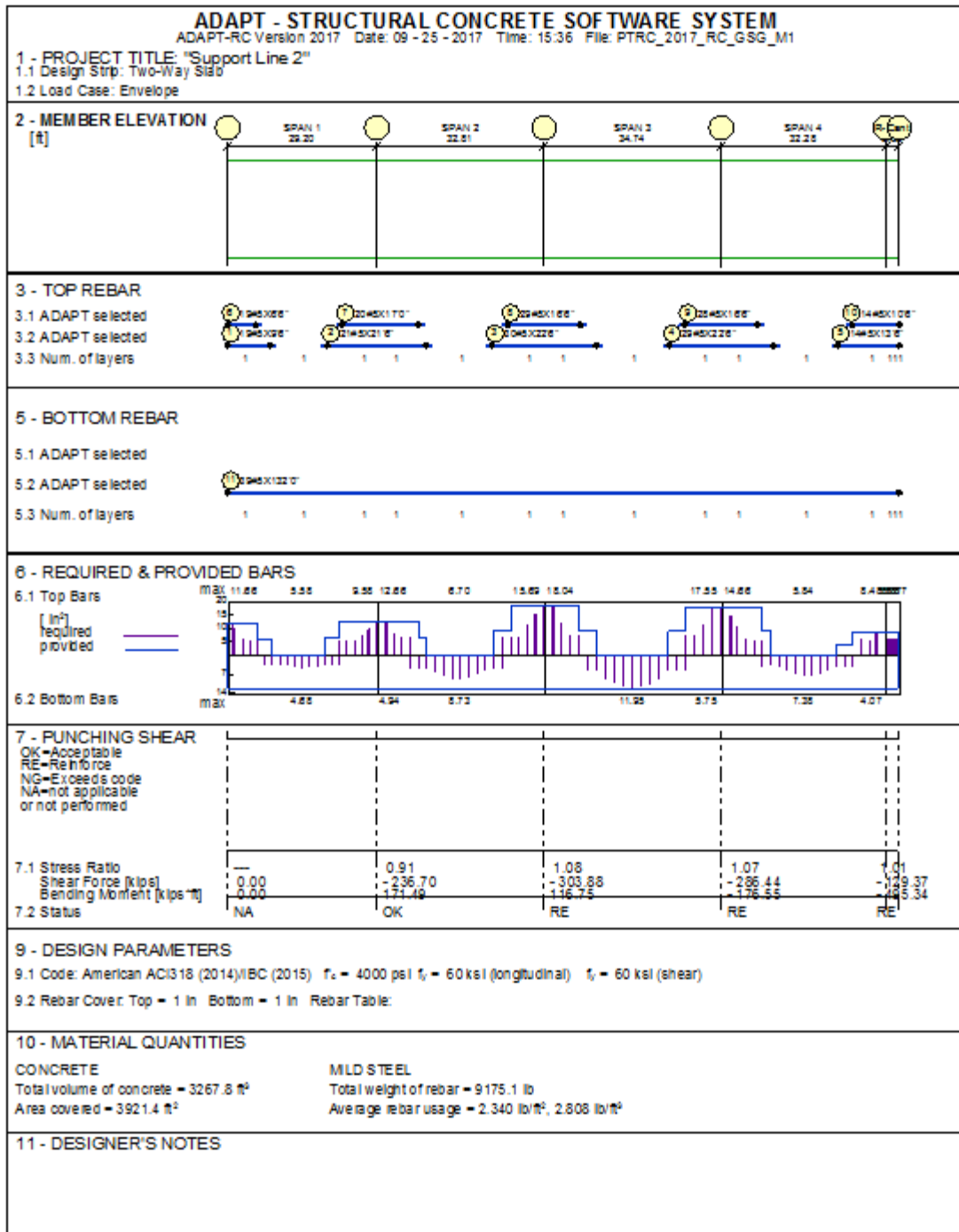

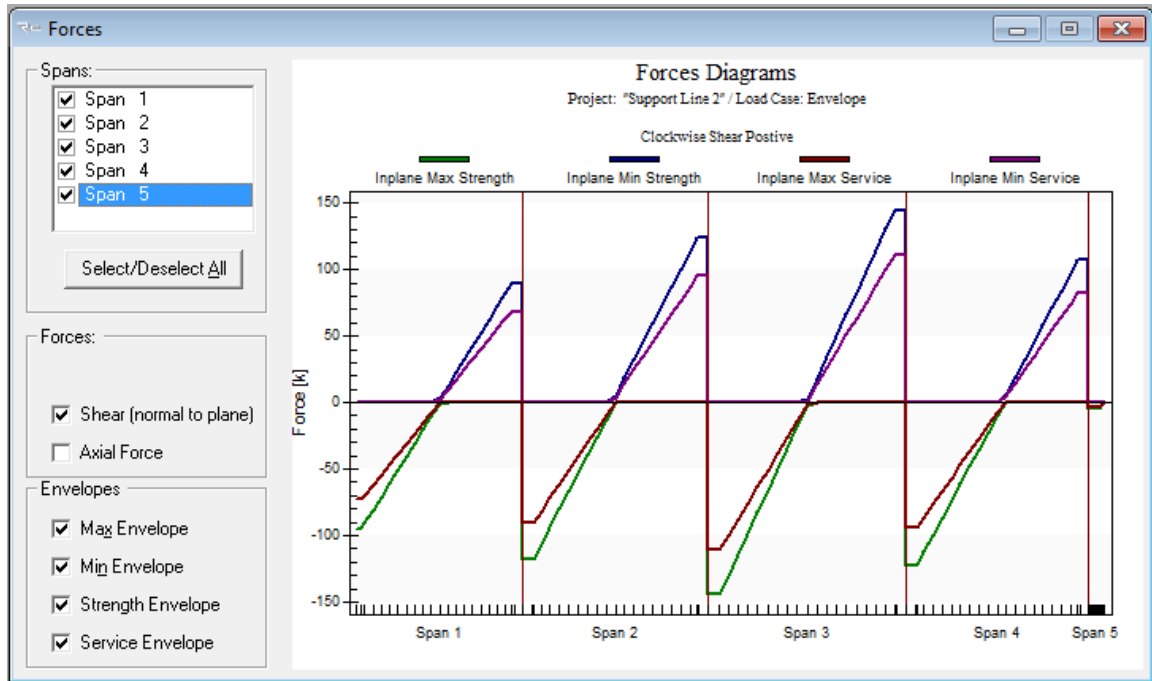

FIGURE 1.3-3

To view the graphs, either click the **Show Graphs** button  from the toolbar or select **Graphs** in the menu.

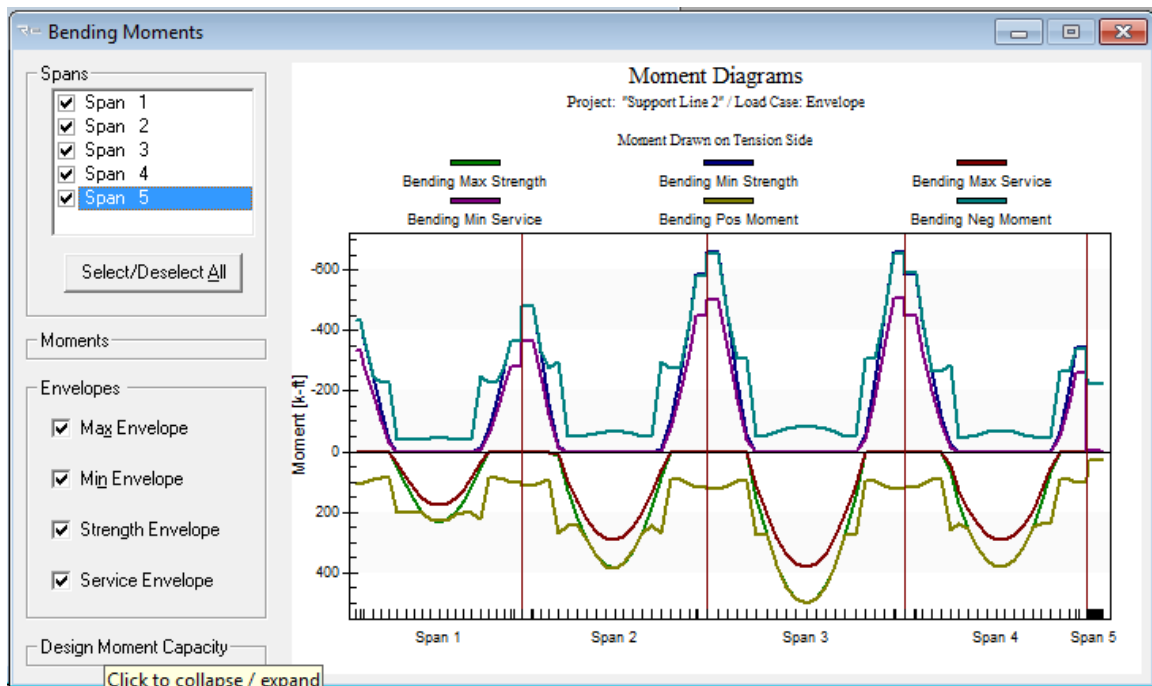

**Forces Diagram** button  displays forces for selected load combinations or envelop as shown in **Figure 1.3-4**.

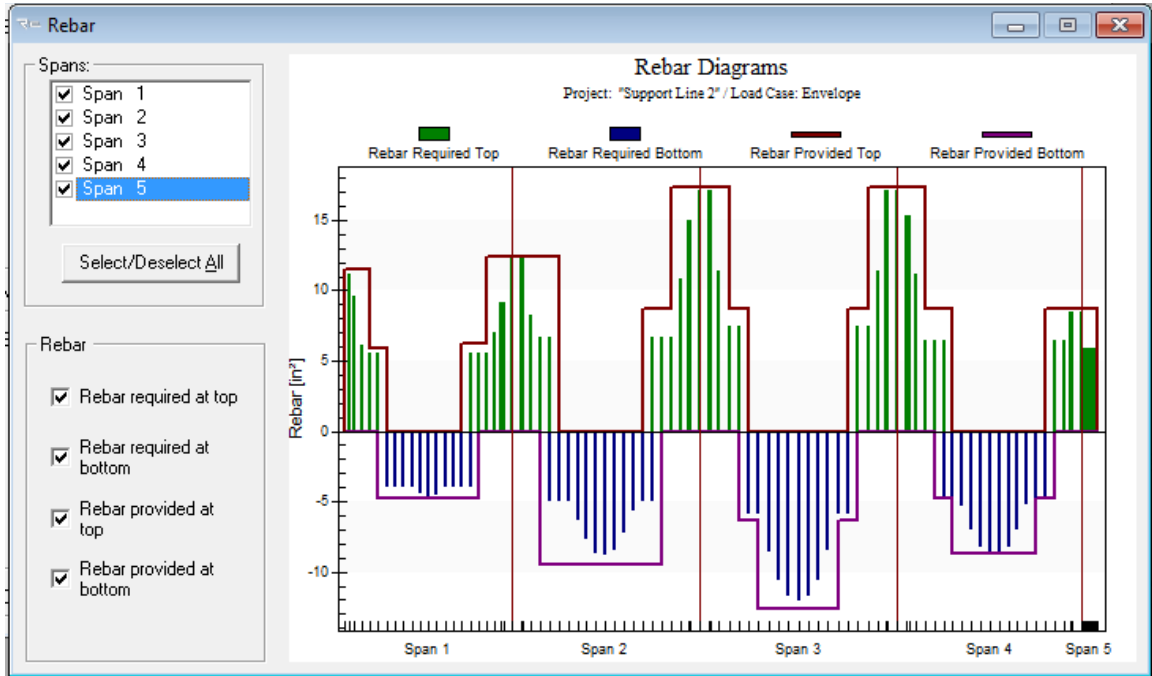
**FIGURE 1.3-4**

**Moment Diagram** button  displays forces for selected load combinations or envelop as shown in **Figure 1.3-5**.

**FIGURE 1.3-5**

**Rebar Diagram** button  displays forces for selected load combinations or envelop as shown in **Figure 1.3-6**.

**FIGURE 1.3-6**

**Additional references to be consulted with this manual:**

1. ADAPT-PT/RC 2017 User Manual
2. ADAPT-PT/RC 2017 Getting Started Tutorial – PT mode
3. ADAPT-PT/RC 2017 Verification Manual
4. ADAPT-PT/RC 2017 release video:

[https://www.youtube.com/playlist?list=PLZmjn4\\_KnTk9NuFv8Z2JTR-352-h09Sj](https://www.youtube.com/playlist?list=PLZmjn4_KnTk9NuFv8Z2JTR-352-h09Sj)